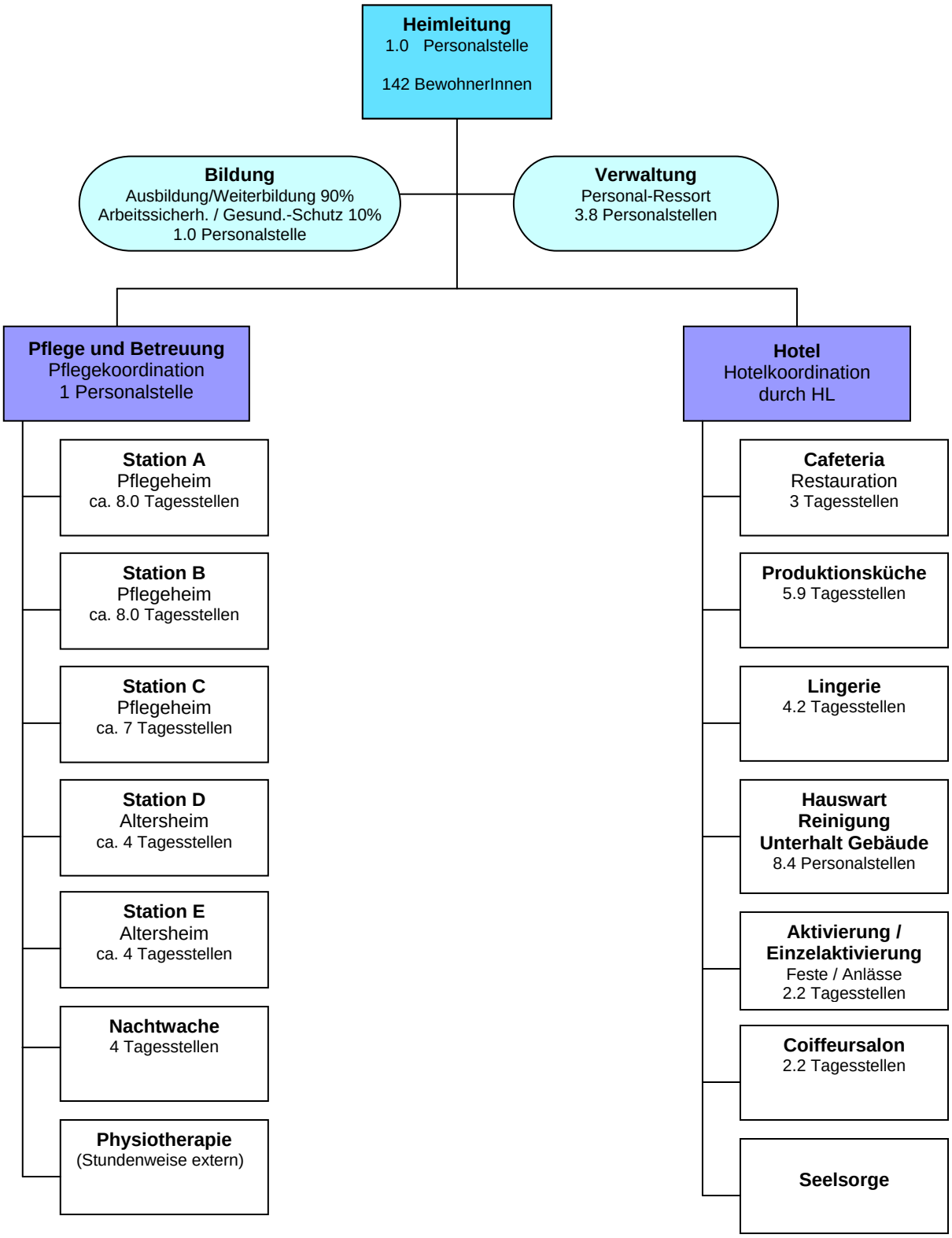Organigramm Rosenberg 2009